



A behavioral school for children and adults....

Newsletter

Spring 2016

From the Director's Desk

The Judge Rotenberg Educational Center (JRC) is pleased to share our Spring 2016 Newsletter with you. Inside you will find lots of fun photos showing our students enjoying many community activities and outings, visits with family and friends, fundraisers and volunteer work, holidays and good times.

JRC is a special needs day and residential school located in Canton, Massachusetts, licensed to serve ages 5 through adult. Since 1971, JRC has

provided very effective education and treatment to both emotionally disturbed students with conduct, behavior, emotional, and/or psychiatric problems, as well as those with developmental delays or on the autism spectrum.

As JRC moves into our 45th year serving a wide range of ages and abilities, our continued growth is a reminder of how unique and special our school really is! Our Near-Zero Rejection policy, ABA treatment plans, minimization of psychotropic medications often used to

control behavior, along with the most powerful and varied reward program imaginable, are undoubtedly the reason we have had so much success.

If you have never visited our school, or would like to visit again, we invite you to stop by for a tour and see first-hand what a great treatment and educational program we have to offer.

Glenda P. Crookes
Executive Director



JRC is a year-round special education school successfully serving children and adults with a wide range of disabilities for over 45 years.

250 Turnpike Street, Canton, MA 02021-2341 • (781) 828-2202 • Fax (781) 828-2804 • www.judgerc.org



*Successfully Educating the
Difficult-To-Serve Student Since 1971*



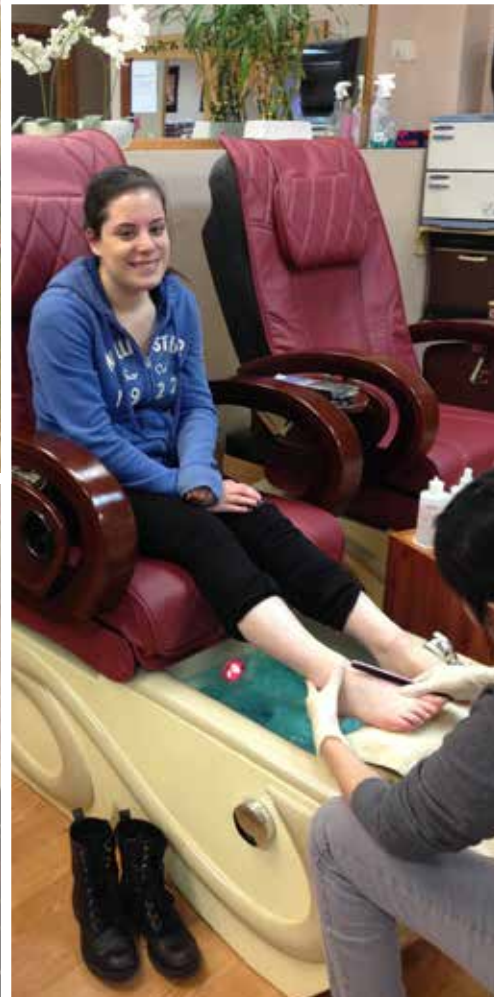

Community Outings



Visits with Family



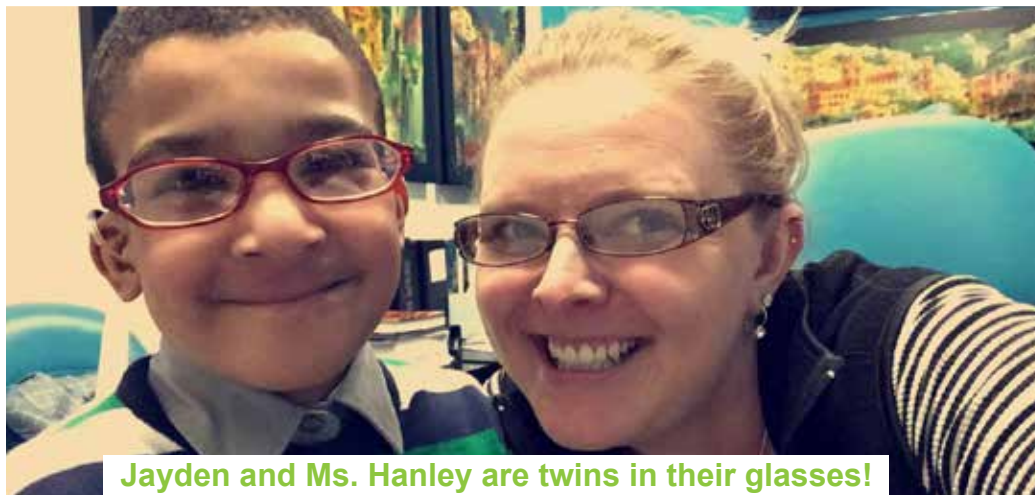

Jayden and Ms. Hanley are twins in their glasses!



Fun Times





Our students raised money for The Jimmy Fund.



Students volunteered at a local food pantry.



Giving Back to the Community



The Toys For Tots collection in December was a huge success!



Celebrating the Holidays





Near-Zero Rejection Policy

ABA Based Treatment Plans

**Elimination/Minimization of
Psychotropic Medications**

State of the Art Educational Software

Powerful and Varied Reward Program